4

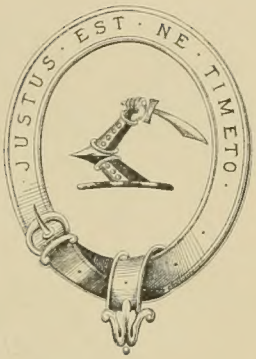

Herbert Druce.

4

WT

UNITED STATES
DEPARTMENT OF AGRICULTURE
LIBRARY

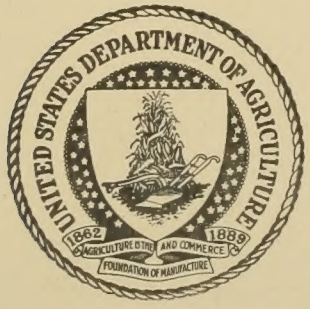

BOOK NUMBER
182124

Folio
430
H86E
New Ed.
V.4

JACOB HÜBNER & CARL GEYER

ZUTRÄGE

ZUR

SAMMLUNG EXOTISCHER SCHMETTERLINGE

Digitized by the Internet Archive
in 2012 with funding from
Biodiversity Heritage Library

https://archive.org/details/zutrgezursammlun01hbne

ZUTRÄGE ZUR SAMMLUNG EXOTISCHER SCHMETTERLINGE

BESTEHEND

IN

BEKUNDIGUNG EINZELNER FLIEGMUSTER

NEUER ODER RARER NICHTEUROPÄISCHER GATTUNGEN

VON

JACOB HÜBNER

1818-1825

(TAFELN 1-103)

CARL GEYER

1832-1837

(TAFELN 104-172)

AUGSBURG

1818-1837

NEW ENGLISH FACSIMILE EDITION

with 172 coloured plates

with Introduction, and Systematic and Alphabetical Indices

by

W. F. KIRBY

BRUSSELS

V. VERTENEUIL & L. DESMET

PRINTERS AND PUBLISHERS

1908-1912

182124

INTRODUCTION

As we have already given a fairly complete account of Hübner's « Sammlung » and « Zuträge » in our Introduction to the former work, it is not necessary to go over the same ground again; but a few supplementary observations may not be out of place.

The 12 species to which Hübner published letterpress in Latin and German, were probably the first issued plates of the Sammlung, and the list is as follows :

Iphiclides Ajax, Pennsylvania;
Leptosia Brephos, Brazil;
Ithomia Doto, South America;
Mechanitis Polymnia, Brazil;
Eieides Dianasa, Brazil;
Asterope Sapphira, Brazil;
Eurybia Halimede, Brazil;
Heliochlæna Leucosia, Brazil;
Syrmatia Nyx, Cuba, Surinam;
Cycnus Ætolus, Brazil;
Thysanotis Athemæna, America;
Thracides Salius, Brazil.

We have spoken already of the difficulty of ascutaining the exact dates of publication of Hübner's works.

The two-page tract known as the « Tentamen » is supposed to have been issued in 1805; it is a list of generic and specific names of European Lepidoptera. Hübner's « Verzeichniss-bekannter Schmetterlinge » appeared in sheets; and the probable dates of publication are given by Mr C. Davies Sherborn (See Annals and Magazine of Natural History, Jan. 1912) approximately as follows :

Pages 1-16 (1816); 17-80 (1818); 81-160 (1820); 161-240 (1822); 241-304 (1825); 305-432 (1826); Anzeiger (1827).

When a species figured in Hübner's Zuträge is referred to in the Verzeichniss, it should be regarded as the type of its genus, but otherwise one of the species placed under the same generic name in the Verzeichniss should be accepted. Whereas the species figured in the Sammlung were almost always previously described by other authors, most of those

figured in the Zuträge were new to Science. The Zuträge was one of the few works of Hübner to which complete letterpress was issued. The introduction deals with nomenclature, and other generalities, and the letterpress states the locality, sex, collector, and affinities of the specimen figured. It rarely, however, contains information of permanent value, and we have therefore replaced it by alphabetical and systematic Indices, only quoting one or two specimens to show its character. In the alphabetical Index the numbers in the systematic Index are quoted, so that-every species can be referred to without difficulty.

The following are the contents of the five parts of the Zuträge.

Erster Hundert (dated 1818), 32 pages (of which 2 are Title and Introduction) and 8 pages of Index, giving separate lists of the species figured, and their generic and specific names, and similar lists of the allied species with which they are compared.

Zweyter Hundert (dated 1823). Letterpress similar.

Drittes Hundert (dated 1825), 40 pages, of which 2 are Title and 4 Introduction; and 8 pages of Indices.

Vierter Hundert (by Carl Geyer) (dated 1832); 48 pages of which 2 are Title, 4 Introduction, and 6 Indices.

Fünftes Hundert (by Carl Geyer) (dated 1837); 52 pages including 2 Title, 2 Introduction, and 6 Indices.

W. F. KIRBY.

Chiswick, London, August 1912.

me LIVRAISON PLANCHES à

J. HÜBNER & C. GEYER

LÉPIDOPTÈRES EXOTIQUES

(1806-1837)

NOUVELLE ÉDITION

Revue, corrigée et augmentée

AVEC

SUPPLÉMENT SYNONYMIQUE, OBSERVATIONS ET NOTES PAR

W. F. KIRBY

ET PUBLIÉE AVEC UNE TRADUCTION FRANÇAISE DES NOTES PAR

P. WYTSMAN

PRIX DE LA LIVRAISON : 10 FRANCS

IMP. V. VERTENEUIL & L. DESMET, BRUXELLES

1. 2. Symphaedra Alcandra, 3. 4. Cycnia Tenera, 5. 6. Schinia Gracilenta

13

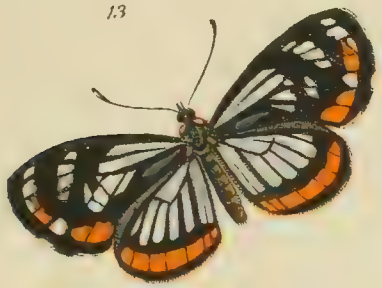

14

15

17

16

18

13. 14. Malachtis Phaedusa, 15. 16. Antichloris Themonoë, 17. 18. Dioptis Cyma

19

21

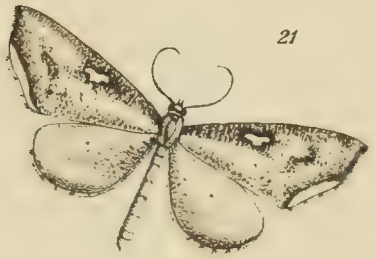

20

22

23

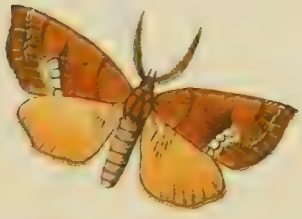

24

19. 20. Epizeuxis Lituralis, 21. 22. ♂ Macrosoma Tipulata; 23. 24. Hypsoropha Monilis

25

26

27

29

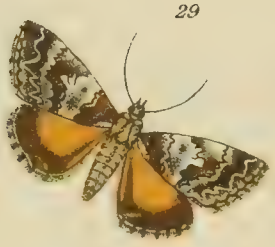

28

30

25. 26. Polygrammate Hebraeicum, 27. 28. Hypsoropha Hormos 29. 30. Ephesia Elonympha

31

32

33

35

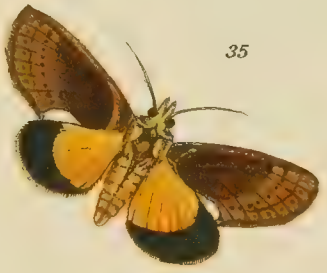

34

36

31. 32. Hale Horrida, 33. 34. Schinia Trifascia, 35. 36. Gonodonta Uncina

37

38

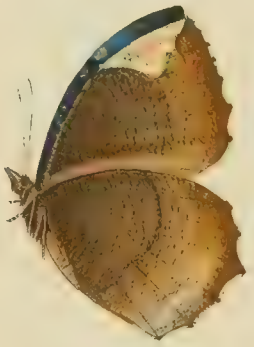

39

40

37. 38. Elymnias Jynx. 39. 40. Pseudosph: x Polistes

41

42

43

45

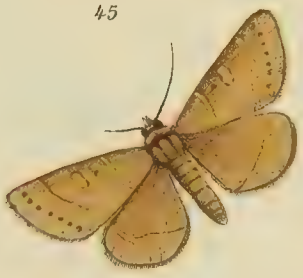

44

46

41. 42. Empyreuma Pugione, 43. 44. Hyelosia Pyrrhorhoea, 45. 46. Phoberia Rufimargo

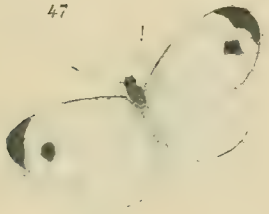

47. 48. Leptosia Chlorographa, 49. 50. Pseudosphex Rethus, 51. 52. Epistosia Judas

53

54

57

55

58

56

53. 54. Cryphia Ana, 55. 56. Schinia Bifascia, 57. 58. Ephesia Amica

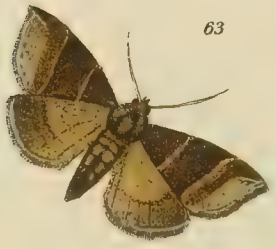

59. 60. Cerma Cora, 61. 62. Jodia Rufago, 63. 64. Parallelia Bistriaris

65

67

66

68

69

70

65. 66. Macrocneme c Maja, 67. 68. Phosphila Turbulenta, 69. 70. Prasteria Cuspidea

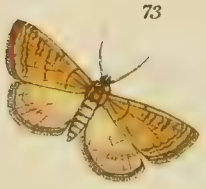

71. 72. Eluphria Grata, 73. 74. Xestia Chloropha, 75. 76. Phoberia Atomaris

77. 78. Pontia Hierte; 79. 80. Mycalesis Otrea

81. 82. Melipotis Jucunda, 83. 84. Opthima Philomela, 85. 86. Pithecodia Bellicula

87

88

89

91

90

92

Bithys Leucophaeus, 89. 90. Phaeochlaena Tendinosa, 91. 92. Pangrapta [illegible]

13. 94. Centronia Melanitis, 95. 96. Hupalia Illibalis, 97. 98. Phaeocyma Lunifera

99.

100.

101.

103.

102.

104.

99. 100. *Hemiargus Antibubastus*, 101. 102. *Diaphania Vitralis*, 103. 104. *Hypagyrtis Pustularia*

105. 106. Euptychia Mollina, 107. 108. Erisena Eritona, 109. 110. Paectes Pygmaea.

111.

112

11.

113

116

114

111. 112. Ptichodis Bistrigata, 113.-114. Diastictis Argyralis, 115. 116. Haematia Phoeniceatis

117. 118. Coenipeta Colliquens, 119. 120. Alypia Octomaculatis, 121. 122. Strymon Melinus

123. 124. Hymenitis Sao, 125. 126. Thopentis Respersalis, 127. 128. Hemeroplenis Pyralis

129. 130. Migonitis Aoede, 131. 132. Micropis Longalis, 133. 134. Antichloris Caca

135. 136. Chrysophanus Hopsus, 137. 138. Epicoesia Mellinalis. 139. 140. Nemoria Bistriaria

141. 142. Sicyonia Apseudes, 143. 144. Dichomeris Ligulella, 145. 146. Hypopta Ambigus

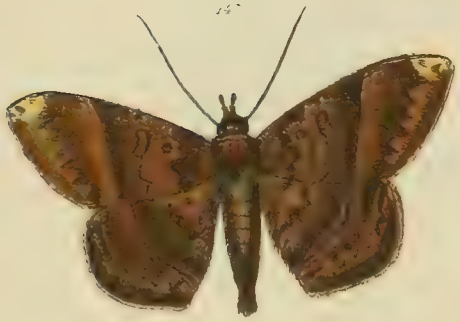

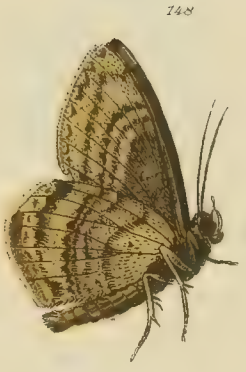

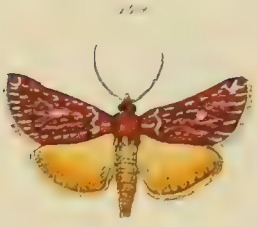

147 148. Hemeroblemma Amethystina, 149 150. Triphassa Malachtis

151. 152. Synchloë Autodice, 153. 154. Anticarsia Gemmatalis, 155. 156. Eois Russcaria

157.

158.

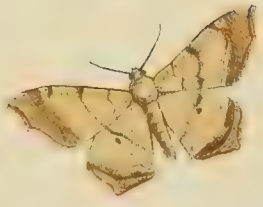

157. 158. Hélia Calligramma, 159 160. Semiothisa Gaubaria, 161 162. Schidax Squammaria

167.

168

163. 164. Thiridia Themisto, 165. 166. Eutactis Tristifica, 167. 168. Argyria Pusillalis

169

170.

171.

173

172

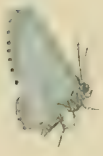

174

169. 170. Lesmone Pelidnalis, 171. 172. Dyspteris Deminutaria, 173. 174. Pyrinia Rutilaria

175. 176. Julinenus Evagoras, 177. 178. Helia Compotrix, 179. 180. Semiothisa Limbularia

181.

182.

183.

184.

185.

186

181. 182. Vetusia Nubilaria 183. 184. Cecrops Carex, 185. 186. Argyria Pimmulalis

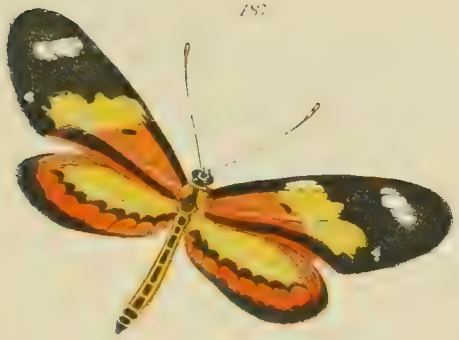

187. 188. ♂ Mechanitis Lysimnia, 189. 190. Cheritas Mavors

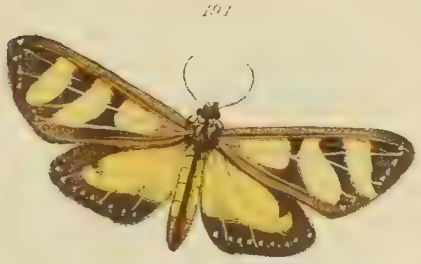

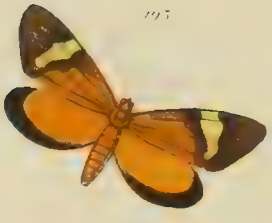

191. 192. Dyschema Hyporantha; 193. 194. Coeliodes Cuminatus, 195. 196. Phaeochlaena Privigna

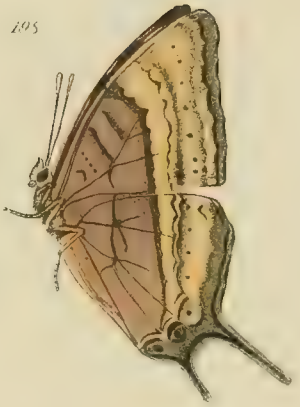

197. 198. Marpesia Eleuches, 199. 200 Chrysocestis Concinnaria

201

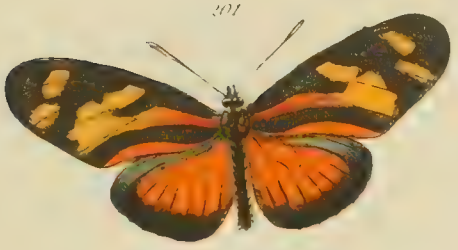

202

203

204.

205.

206

201.202. Colaenis Mereani, 203.204. Licus Niphon; 205.206. Methmia Subusta.

207

209

208

210.

211

212

207. 208. Erythia Catoleuce, 209. 210. Erythia Melaphaca, 211. 212. Poecilosoma Chrysis

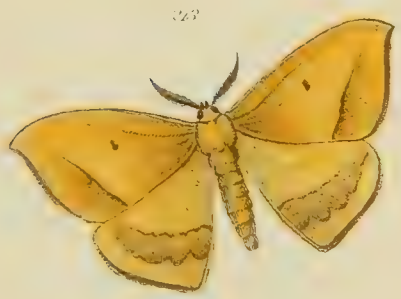

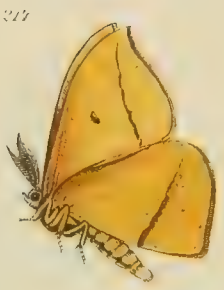

213. 214. Ancistrota. Plagia, 215 216. Euplagia Phyllira, 217 218. Epicoma Contristis

219

220

221

222

223

224

219. 220. Atlides Polichos, 221. 222. Euchromia Proserpina, 223. 224. Pharmacis Sartana

225.

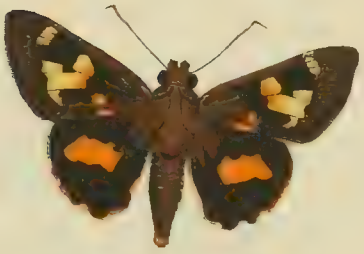

226.

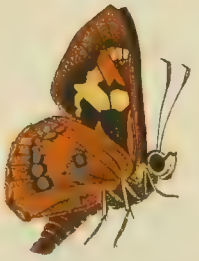

227.

228.

229.

230.

225, 226. Crapezites Symmonus, 227. 228. Themiades Augias, 229. 230. Lampides Balliston

231.232. Adelpha Plesaure, 233.234 Megisto Acmenis, 235.236 Haemalea Delotaria

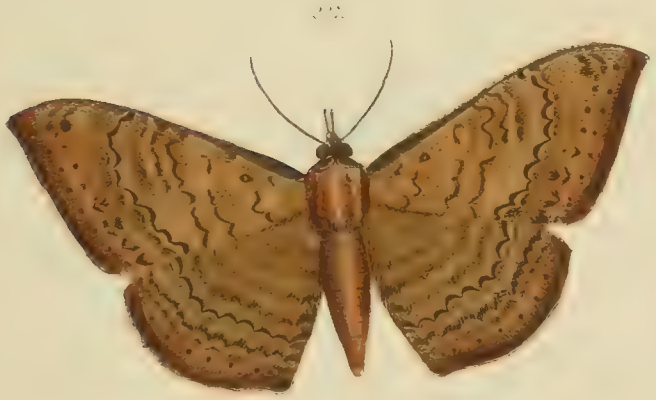

239.

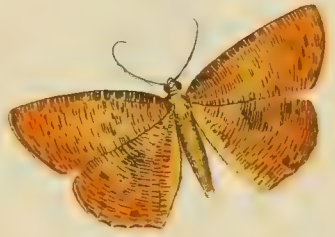

238.

240.

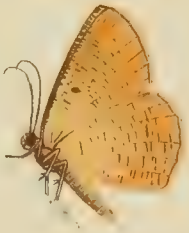

241.

242.

237. 238. Thermesia Aladirina, 239 240. Hypoplectis Pertextaria, 241. 242. Achroia Saxeola

243. 244. Cleria Péro. 245. 246. Euproctis Argyrorrhoea; 247. 248. Syssaura Prepanula

249. 250. Antiochton Stylus, 251.252. Caria Colubris, 253.254. Eudule Pulchricolora

255. 256. Neonympha Cosmophila, 257. 258. Phemiades Ephesus, 259. 260. Mylothris Molpodia

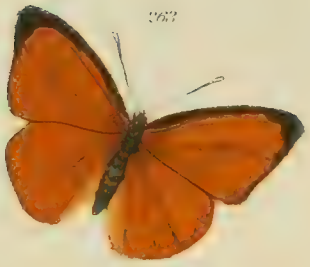

261. 262. Zesius Phaeomallus, 263. 264. Candalides Phaedrus, 265. 266. Ephaltias Vittula

267.

268.

269.

270.

267. 268. Cisiphone Acanthe, 269. 270. Calisto Herophile

271.272. Lyrrhopyge Hyperici, 273.274. Liparis Pellucida, 275.276. Thymelicus Puer

277.

278.

279.

281.

280.

282.

277. 278. Hemeroblemma Lienaris, 279. 280. Palidopteris Nycha, 281. 282. Antiblemma Octalis

283.

285.

284.

286.

288.

287.

283. 284. Melanis Lycea 285. 286. Syllepte Incomptalis, 287. 288. Anomis Erosa

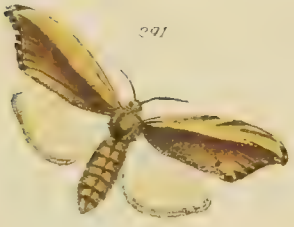

289. 290. Josia Fulvia; 291. 292. Psalis Securis, 293. 294 Olene Mendosa

295. 296. Euclistis Centumalis. 297. 298. Jolaus Eurisides. 299. 300. Eulaphe Lobula.

301.

302

303

305

304.

306.

301.302. Zesius Chrysomallus, 303.304. Lamprosema Lunulalis, 305.306. Eusceptis Irretita

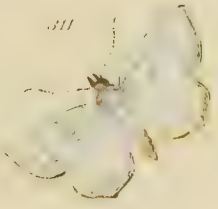

307. 308. Zerene Anthyale, 309. 310. Syllectra Congemmalis, 311. 312. Eulepidotis c. Alabastraria

313. 314. Goniurus Chalco, 315. 316. Ophiusa Concors, 317. 318. Itomia Lynaris.

319.

320.

321.

322.

319. 320. Brotis Vulneraria, 321. 322. Otus Cnotus.

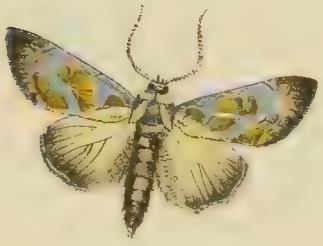

323.324. Westermannia Superba, 325.326. Anereuthina Renosa. 327.328. Eustixia Pupulla.

329

330

333

331

334

332

329. 330. Pericopis Cruenta, 331. 332. Eudioptis Lucidalis, 333. 334. Ochlia Exiguaris

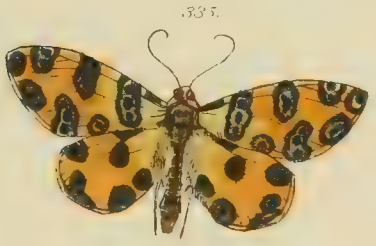

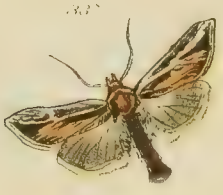

335.336. Panthera Pardalaria; 337.338. Leucania Albilinea; 339.340. Palucia Phyllodoce

341.342. Phosphila Ursipes, 343.344. Helia Bibitrix, 345.346. Haematopis Saniaria

347. 348. Eunetis Ultronia, 349. 350. Tholoria Liberalis, 351. 352. Anania Quinqualis

353. 354. Himoniades Oeyalus, 355. 356. Antiblemma Declinalis, 357. 358. Echenais Chia

159. 360. Episema Scotica, 361. 362. Somnia Auritalis, 363. 364. Eucosma Circulana

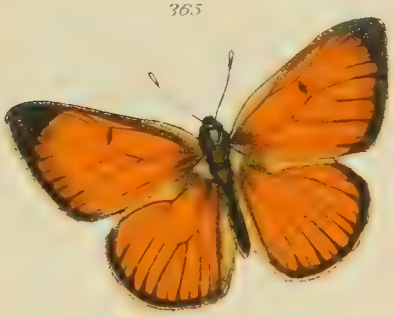

365. 366. Colotis Pyrrhothea, 367 368. Metalectra Praecisalis, 369. 370. Glaphyria Sesquistrialis

371

372

373

375

374

376.

371.372. Syrrhodia Decrepitaria, 373.374. Argyrogramma Omega, 375.376. Hypena Rusticalis.

.. 378. Dialithis Gemmifera, 379. 380. Apistis Fellearis, 381. 382. Parasemia Agnituria.

383. 384. Priamides Julus, 385. 386. Atyria Isis 387. 388. Cyenia Rudea

389. 390. Heliconia Langsdorfii, 391. 392. Pironia Tithia, 393. 394. Microsema Quadripunctaria

397. 396. Nehalenia Salicaria. 397. 398 Callicore Pyrrhula. 399. 400. Aletia Argillacea

401. 402. Higonitis Burneyi, 403. 404. Antaretia Brunnea, 405. 406. Cyenia Cunea

407.

408

411

409

412

410

407. 408. Anaea Otrere, 409. 410. Therina Fervidaria, 411. 412. Eubaphe Aurantiaca

413.

414.

415.

416.

417.

418.

413. 414. Mimoniades Muleifer. 415. 416. Septis Mucens, 417. 418. Agerocha Eone

419. 420. Lymantria Sequistriaris, 421. 422. Athyma Ganglio, 423 424. Bythis Simacthis

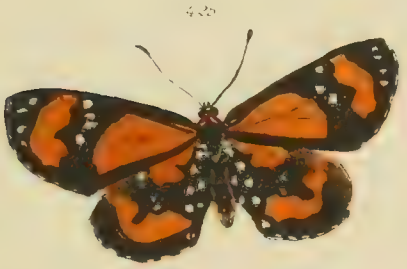

425. 426. Nolachtis Susanna; 427. 428. Baeotis Melanis, 429. 430. Arrthostia Umbellularia

431. 432. Euthisanotia Unio, 433. 434. Sommeria Culta, 435. 436. Pinacia Molybdaenallis

Cat. 438. Hesperia Bixae. 439. Urania Crotylus. 440. Pyrrhus Hamifera.

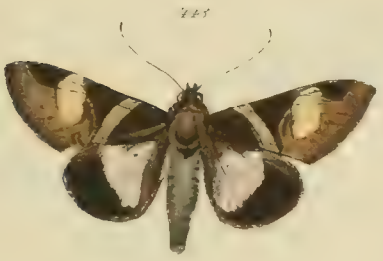

443. 444. Aedia Fasciolaris, 445. 446. Caladesma Fida, 447. 448. Ogygia Imperita

449. 450. Colaenis Tibilia, 451. 452. Nephodia Aeriuana, 453. 454. Melittia Satyriniformis

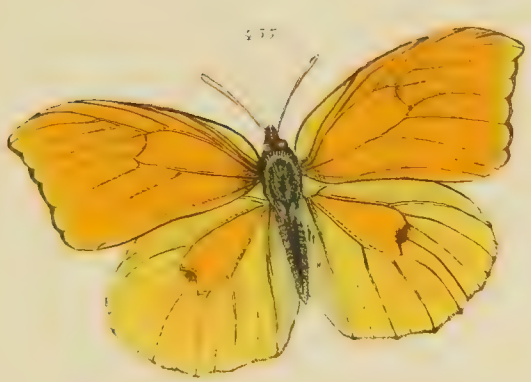

455. 456. Antea Cleobule, 457. 458. Agriphila Perstrialis, 459. 460. Heterusia Conduplicaria

461 462. Archonias Marcias, 463. 464 Hylricus Dynaeus, 465. 466. Chrysophila Auriscutalis

467. 468. Pélias Bithys 469. 470. Isanthrene Chalciope. 471. 472. Hippomyrpis Thoosa

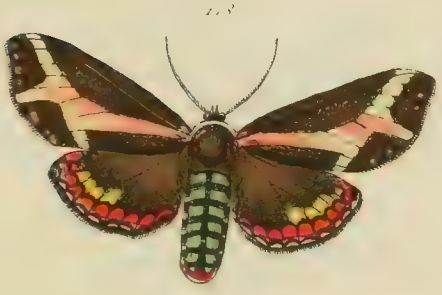

473. 474. Eucharia Sacrifica, 475. 476. Nephodia Vaporaria, 477. 478. Trichromia Trigemmis

479. 480. Temenis Phaesyla; 481. 482. Liparis Demortua; 483. 484. Euchromia Tyrrhene

485.

486.

487.

489.

488.

490.

485. 486. Dysmorphis Astyocha. 487. 488. Lychnuchus Olenus. 489. 490. Eustixis Pupula

491. 492. Ephialtias Tribune, 493 494. Isanthrene Ustrina, 495. 496. Auchmis Confusa

497. 498. Hectorides Proneus, 499. 500. Therapis Citrinaria

501. 502. Iphiclides Macleayanus, 503. 504. Crociphora Accesaria, 505. 506. Pysauxes Mediastina

507. 508. Episteme Isse. 509. 510. Cobalus Triangularis. 511. 512. Crocota Rubicundaris

513. 514. Xylophanes Gortys, 515. 516. Pyrgus Tector, 517. 518. Melicleptria Tuberculum.

520

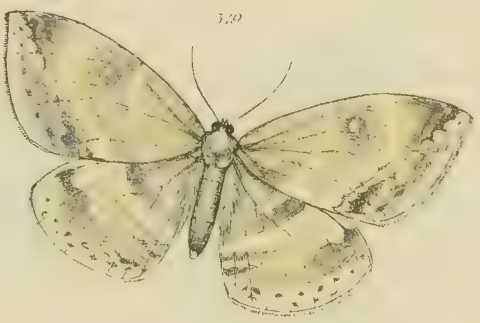
519

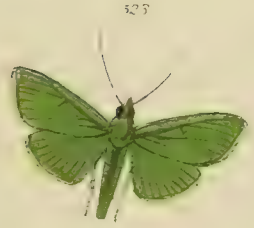
523

521

524

522

519. 520. Euchera Substigmaria 521. 522. Utetheisa Venusta 523. 524. Parotis Psittacalis

525.526. Creus Thoratus 527.528. Erycina Lysippe

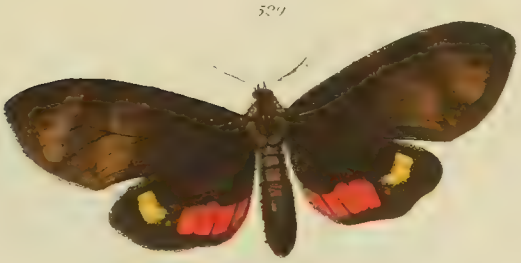

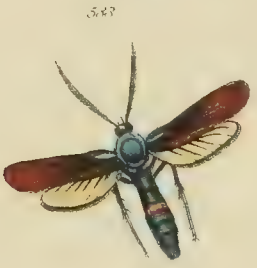

529. 530. Epysteme Turbida, 531. 532. Dioptis. Rica, 533. 534. Paranthrene Pepsidiformis

535

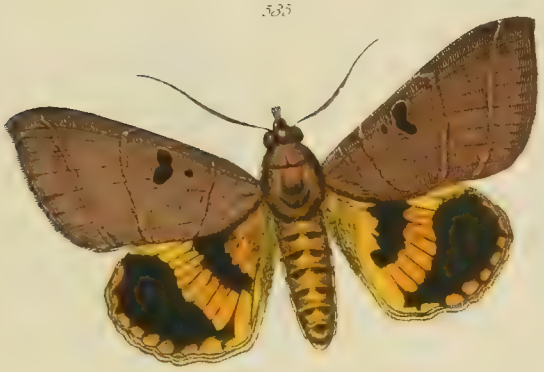

536.

537

539

538

540

535. 536. Corycia Magica 537. 538. Automolis Docis 539. 540. Craspedia Lantaria

541.542. Hemeroblemma Peropaca, 543.544. Liparis Visum, 545.546. Neonympha Adiante

548

547

549

551

550.

552.

547. 548. Anartia Chrysopelea, 549. 550. Anagoga Cognataria 551. 552. Tarache Ardoris

553. 554. Eueidas Ethra; 555. 556. Crochiphora Flavistriaria 557. 558. Porphyrinia Matritina

559.

560

561.

562.

563.

564.

559. 560. Anaea Verticordia, 561. 562. Ichthyura Inclusa, 563. 564. Eois Demissaria

565 566. Agantis Sappho, 567. 568. Therinia Stricturaria, 569. 570 Agnomonia Quadrifilaris.

572

571

573

573

576

574

571 572. Adelpha Syma; 573. 574 Ophiogramma Injunctaria; 575. 576. Pangrapta Repugualis

577. 578. Eueides Eucoma, 579. 580. Celaenorhinus Lucifer, 581. 582. Celaenorhinus Phaemolas

583.

584.

587.

586.

588.

583. 584. Callicore Clymena, 585. 586. Eutropa Distribuaria, 587. 588. Carache Caudefacta

589.

590

591

593

592

594

589. 590. Eutisanotia Timais, 591. 592. Chrysocestis Auraria, 593. 594. Melanchroia Atrea

595. 596. Enyo Lugubris, 597. 598. Cherinia Breviaria 599. 600. Aretia Nais

601

602

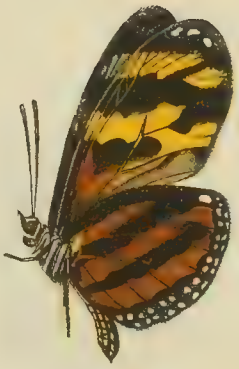

603.

605

604

606.

601. 602. Eueides Cleobaea, 603. 604. Heterusia Quadruplicaria, 605. 606. Paidia Transpecta

607.

608.

610.

609

607. 608. Marpesia Themistocle, 609. 610. Goniurus Brachius

611.

613.

612.

614.

616

615

611. 612. Achlyodes Fridericus, 613. 614. Oria Sanguinea. 615. 616. Proteides Zestros

617. 618. Doxocopa Marse, 619. 620. Lecrops Nais

621. 622. Proteides Lyciades, 623. 624. Cobalus Leucomelas, 625. 626. Thymelicus Pustula

627

628

629

631

630

632

627. 628. Euptichis Junia, 629. 630. Crochiphora Testucalis, 631. 632. Proteides Amphion

634

633

637

635

638

636

633. 634. Athryma Bubo, 635. 636. Bythis Sphinx, 637. 638. Calosoma Flammula.

639. 640. Eupalamides Decussatus, 641. 642. Eurema Arbela, 643. 644. Pinacia Fulvidorsalis

645. 646. Iphiclides Curius, 647. 648. Idalia Comes, 649. 650. Paracolax Uncinalis

652. Hiposcritia Pandione, 653.654. Tetragonus Catamitus, 655.656 Thacochlaena Per[illegible]

657. 658. Heraclia Velula, 659. 660. Thracides Aepitus, 661. 662. Paidia Citrosa

663. 664. Centronia Rejecta, 665. 666. Epizeuxis Lubricalis, 667. 668 Cherinia Onustaria

669. 670. Acraea Judith, 671 672. Sython Thymbraeus, 673. 674. Ochlia Pantheralis

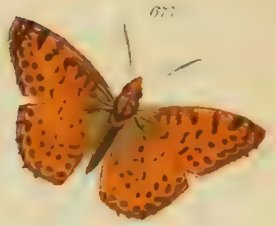

675.676. Euptychia Cisia, 677. 678 Argynnis Siga, 679. 680. Melanchroia Fulvilumbis

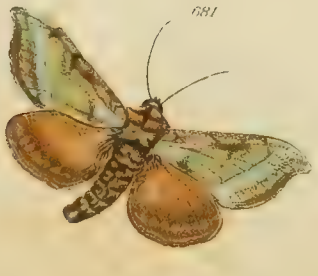

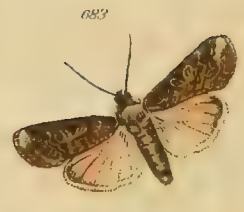

681. 682. Dyschrysia Balluca, 683 684. Trigonophora Frugiperda, 685. 686. Thymelicus Vibex

687. 688. Mechanitis c Melphis, 689. 690. c Iedia Pimbolaris, 691. 692. Lypotigris Diphteralis

693. 694. Mylothris Hemithea, 695. 696. Gonodonta Bidens, 697 698. Eunomia Sanguiflua

699. 700. Tritonia Eupompe, 701. 702. Antiblemma Flavipunctalis, 703. 704. Bythis Phrutus

105. 106. Coryxia Arginussa, 107. 108. Corynitis Penicillalis, 109. 110. Gonodontis Peplaria

711. 712. Athis Marcel Serres, 713. 714. Carystus Jovianus 715. 716. Calospila. Thermodoë

Nehemia Eupsea, Antagonis Usias

723. 724. Dismorphia Polymela, 725. 726. Cobalus Marcus, 727. 728. Lampraspilus Genius

729. 730. Mocis Aurinia, 731. 732. Thracides Aletes, 733. 734. Eucosma Tuberculana

735. 736. Issoria Egista 737. 738. Gonodonta Tulvangula, 739 710 Calides Striga

741. 742. Actinote Pellenea, 743. 744. Hyrcus Chius, 745. 746. Cladophora Leucographa

747. 748 Gonopteris Pergaea 749. 750. Helicopis Düs. 751. 752. Phrygionis Cultaria

53.754. Episterne Amphissa, 755. 756. Thracides Melius, 757. 758. Arrhastia Lumenaria

759. 760. Mechanitis Melphis, 761. 762. Acropteris Grammearia, 763. 764. Eurrhypis Pertusalis

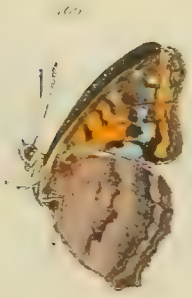

765. 766. Poxocopa c. Agathina 767. 768. Hymenitis Sylno 769. 770. c. Autographa Oxygramma

771. 772. Catophaga Leïs, 773. 774. Pantoporia Erobenia 775. 776. Agriphila Bistrialis

777. 778. Speiredonia Feducia, 779. 780. Anania Proidalis, 781. 782. Calosoma Jynx

783. 784. Eunice Eaurione, 785. 786. Heliophorus Belenus, 787. 788. Prionia Squalida.

789. 790. Hecaërge Myrrha; 791. 792. Carystus Lapithis, 793. 794. Euchromia Astyoche

795. 796. Enantia Cristomedia, 797. 798. Eisiphone Cordace, 799. 800. Stalachtis Nedusia

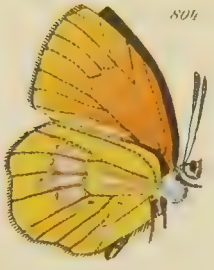

801.802. Ceratinia Klugii; 803.804. Abacis Proterpia, 805.806. Malenydris Polata.

807. 808. Ceratinia, Jemina; 809. 810. Brotis Orophila; 811. 812. Agriades Cissus

813. 814. Anartia Fatima; 815. 816. Eurema Pulchella; 817. 818. Emmelia Testula.

819. 820. Abacis Nicippe, 821. 822. Examis Difflua, 823. 824. Haematopis Sentinaria

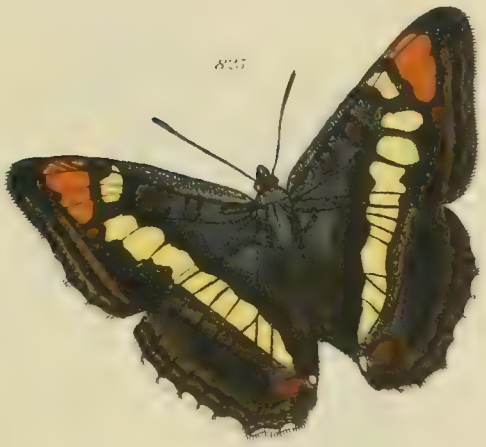

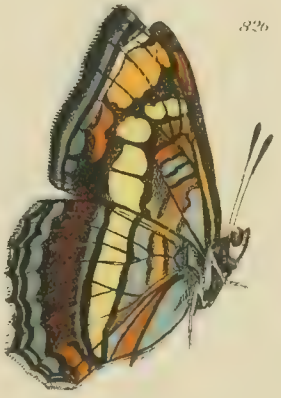

825. 826. Adelpha Bredowii, 827. 828. Menbaxa Muscosa

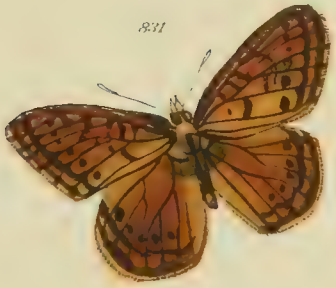

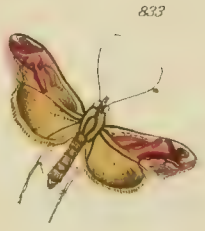

829. 830. Dismorphia Eritogenia; 831. 832. Brenthis Claudia; 833. 834. Perinephela Ostentalis

835. 836. Paonias Pavonica, 837. 838. Gynaephora Socrus, 839. 840. Pangrapta Loricalis

841. 842. Nestorides Cressida; 843. 844. Catopsilia Lyside

845. 846. Actinote Callianaria, 847. 848. Arctia Quensellii, 849. 850 Polygonia Cingillaria

851. 852. Dira Mintha, 853 854. Mylothris Elodia, 855. 856. Eurranthis Facularia

857

858

859

861

860

862

857. 858. Archonia Nimbice, 859. 860. Eugraphe Albifrons, 861. 862. Melanchroia Inconstans

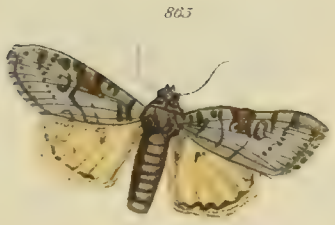

863. 864. Araschnia Hippodrome, 865. 866. Eurois Postventa. 867. 868. Acropteris Conprimaria

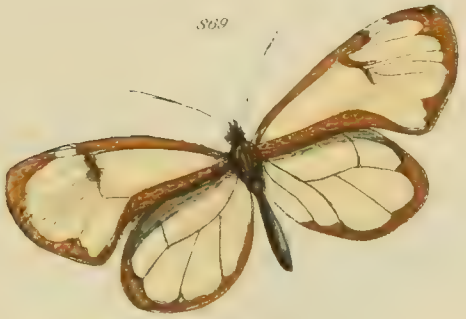

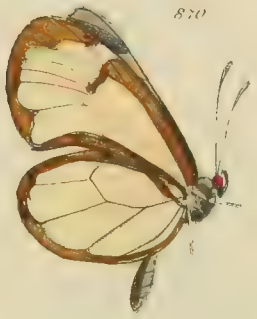

869. 870. *Hymenitis Morgane*, 871. 872. *Dynamine Dyonis*, 873. 874. *Eois Laevitaria*

875.

876.

879.

877.

880.

878.

875. 876. Celaenorrhinus Thrax, 877. 878. Araschnia Marina, 879. 880. Dysstroma Morosata

881

882

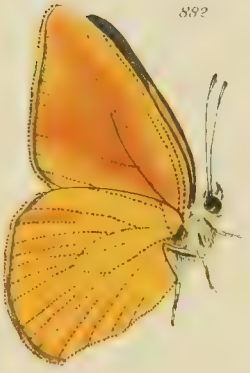

883

885

884

886.

881. 882. Trigonia Nero, 883. 884. Oxylides Charis, 885. 886. Coenipeta Collutrix

1. Callicore Hydaspes. 889. 890. Synchloë Angustia. 891. 892. Crocota Ricaria

893. 894. Callicore Candrena. 895. 896. Abaeis Agave, 897. 898. Chalciope Lycopodia.

899. 900. c. Araschnia Lacinia, 901. 902. Psadilopteris Lytaea, 903. 904. Bendis Formularis.

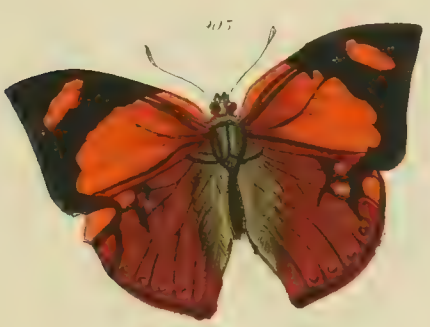

905. 906. Anaea Phidile, 907. 908. Cecrops Festus, 909. 910. Leptomeris Ossularia

911

912

913

915.

914

916.

911.912. Lanopaca Cisiphone, 913.914. Arachnis Aulaca; 915.916. Echenais Leucocyana

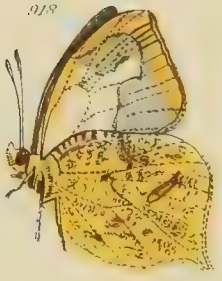

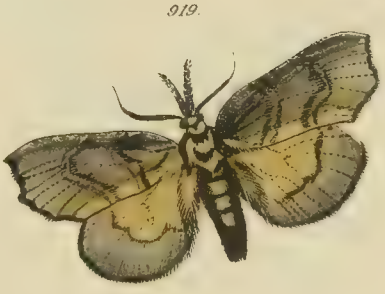

917. 918 Abaeis Mexicana; 919. 920. Rhamphidium Erahalis, 921 922. Emesis Epalia

923. 924. Marpesia Elegans, 925. 926. Telchinia Ranavalona, 927. 928. Periplacis Glaucoma

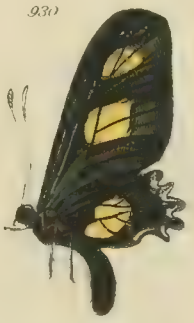

929. 930. Ascanides Criopas, 931. 932. Calotis Rutilans, 933 934. Bithys Longinus

935

936

937

939.

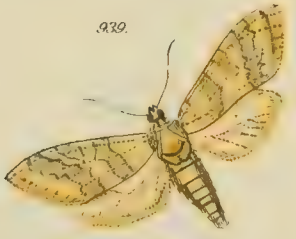

938

940

935.936. Eunica Cryphosa, 937.938. Eurema Guatheme, 939.940 Kalisidota Cesselaris.

941. 942. Xetides Pylades, 943. 944. Erigonia Panda, 945. 946. Cheritas Cypria

947. 948. Crastia Rogeri, 949. 950. Aphrodite Antevippe

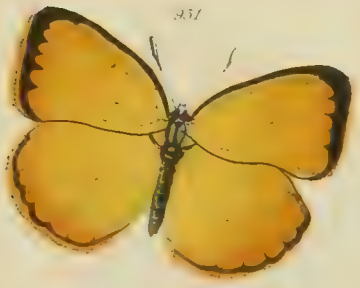

951. 952. Eurema Dina; 953. 954. Ageronia Lirissa; 955. 956 Sithon Umbratus

957. 958. Amaura Phaedone, 959. 960. Bithys Ephraeus

961

962

963

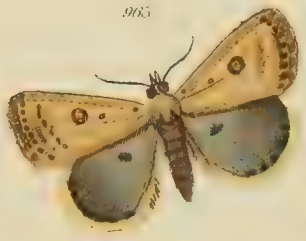
965

966

964

961.962. Calophaga Pylotis, 963.964. Oylic Liburna; 965.966. Brangas Chrasyllus

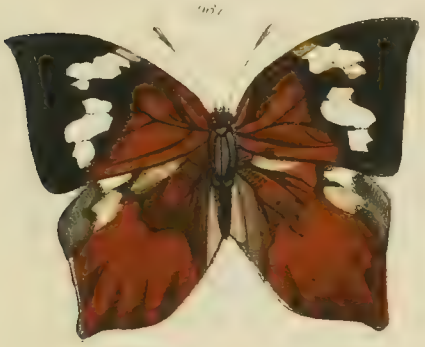

967. 968. Anaea Halice, 969. 970. Eurema Senegalensis, 971. 972. Acolasia Hinna.

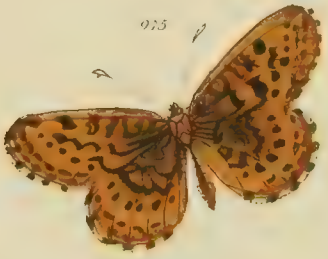

973. 974. Blossyris Borris, 975. 976. Argynnis Bellona, 977. 978. Emotus Basilides

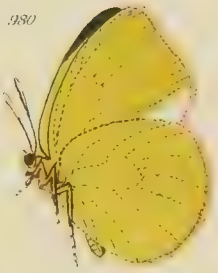

979. 980. Eurema Harina, 981. 982. Eumenis Balderi, 983. 984 Hamanumida Alector

[illegible] Hyfothris Orbona, 987. 988. Hymenitis Phäno, 989. 990. Lolystichtis Oeypore

991. 992. Aphrodite Eupompe, 993. 994. Aphrodite Evarne, 995. 996 Hamanumida Sturmula

997. 998. Priamides Neophilus, 999 1000 Amoebe Poseata

67 me LIVRAISON PLANCHES à

J. HÜBNER & C. GEYER

LÉPIDOPTÈRES EXOTIQUES

(1806-1837)

NOUVELLE ÉDITION

Revue, corrigée et augmentée

AVEC

SUPPLÉMENT SYNONYMIQUE, OBSERVATIONS ET NOTES PAR

W. F. KIRBY

ET PUBLIÉE AVEC UNE TRADUCTION FRANÇAISE DES NOTES PAR

P. WYTSMAN

PRIX DE LA LIVRAISON : 10 FRANCS

IMP. V. VERTENEUIL & L. DESMET, BRUXELLES

62me LIVRAISON PLANCHES à

J. HÜBNER & C. GEYER

LÉPIDOPTÈRES EXOTIQUES

(1806-1837)

NOUVELLE ÉDITION

Revue, corrigée et augmentée

AVEC

SUPPLÉMENT SYNONYMIQUE, OBSERVATIONS ET NOTES PAR

W. F. KIRBY

ET PUBLIÉE AVEC UNE TRADUCTION FRANÇAISE DES NOTES PAR

P. WYTSMAN

PRIX DE LA LIVRAISON : 10 FRANCS

J. V. VERTENAUWE & L. DESMET, BRUXELLES

me LIVRAISON PLANCHES a

J. HÜBNER & C. GEYER

LÉPIDOPTÈRES EXOTIQUES

(1806-1837)

NOUVELLE ÉDITION

Revue, corrigée et augmentée

AVEC

SUPPLÉMENT SYNONYMIQUE, OBSERVATIONS ET NOTES PAR

W. F. KIRBY

ET PUBLIÉE AVEC UNE TRADUCTION FRANÇAISE DES NOTES PAR

P. WYTSMAN

PRIX DE LA LIVRAISON : 10 FRANCS

C. VAN VERTENBOUIL & L. DEGHET, BRUXELLES